Dave Douglas' Solo On

In Our Lifetime
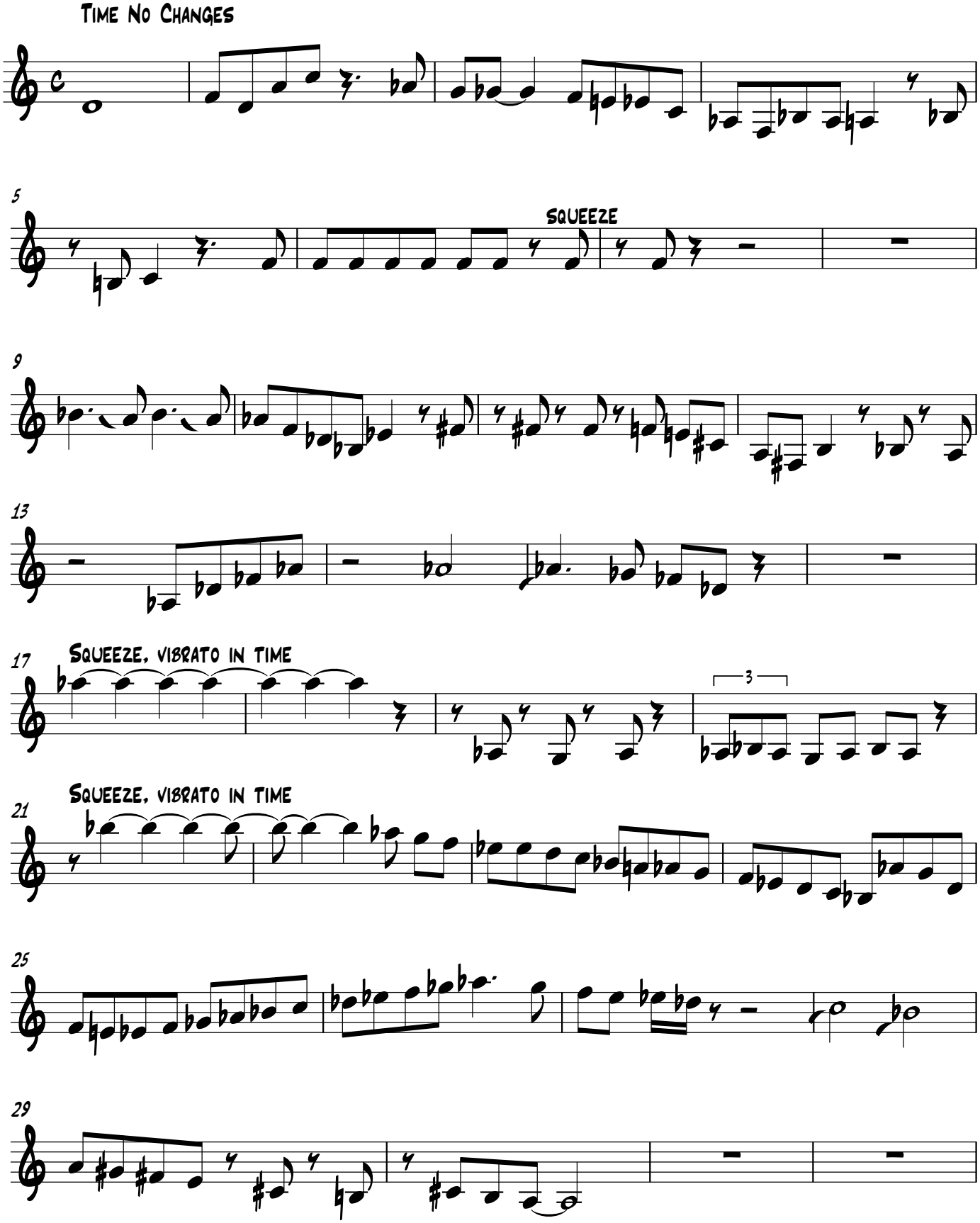
Dave Douglas
transcribed by Mike Fahie